

PLAN SHOWING THE PROPOSED CONSTRUCTION OF RESIDENTIAL BUILDING IN S.No. 456, PLOT-3,

NO: 58. THIRUMULLAIVOYAL VILLAGE, AVADI TOWNSHIP LIMIT. SCALE 1: 100.

OWNER:

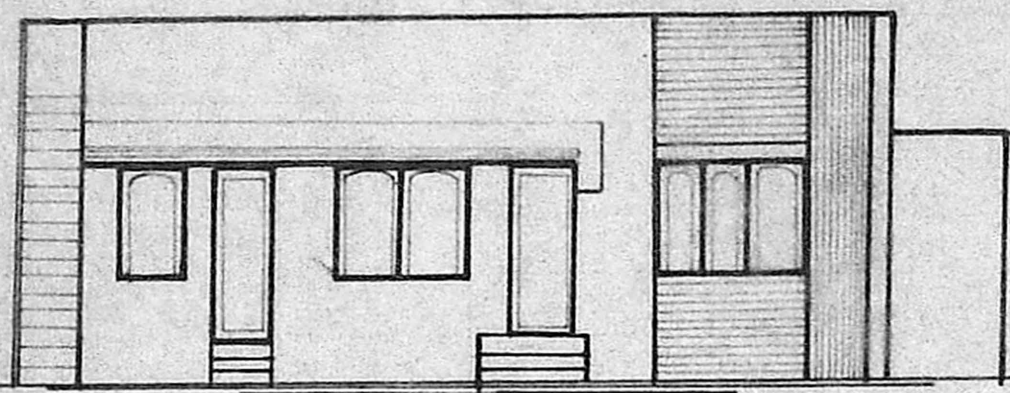

FRONT ELEVATION

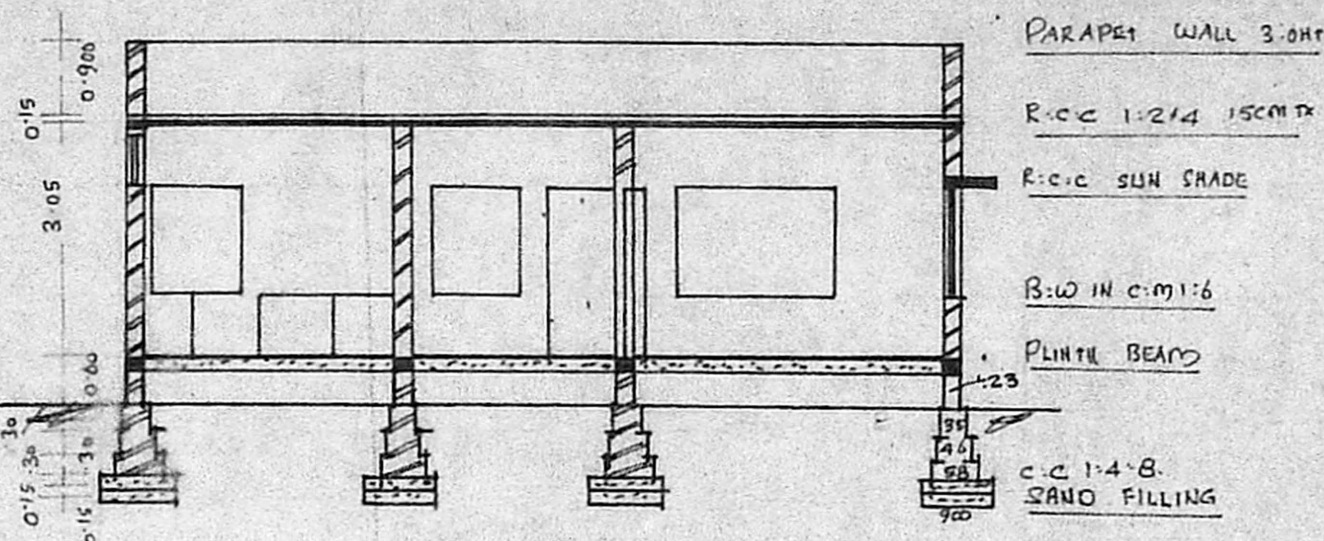

SECTION ON A.B.

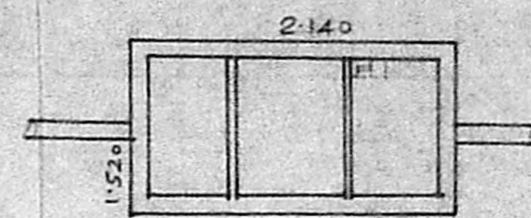

PLAN AIRVENT

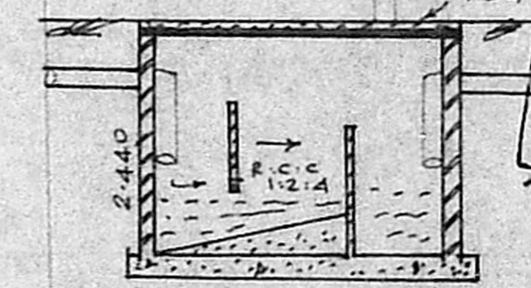

SECTION OF ST.

Planning Permit No. A/2852/89
APPROVED
 Subject to the conditions in
 this office letter
 No. A/852/89 Dt. 29/3-89
 FOR MEMBER, SECRETARY
 MADRAS METROPOLITAN
 DEVELOPMENT AUTHORITY

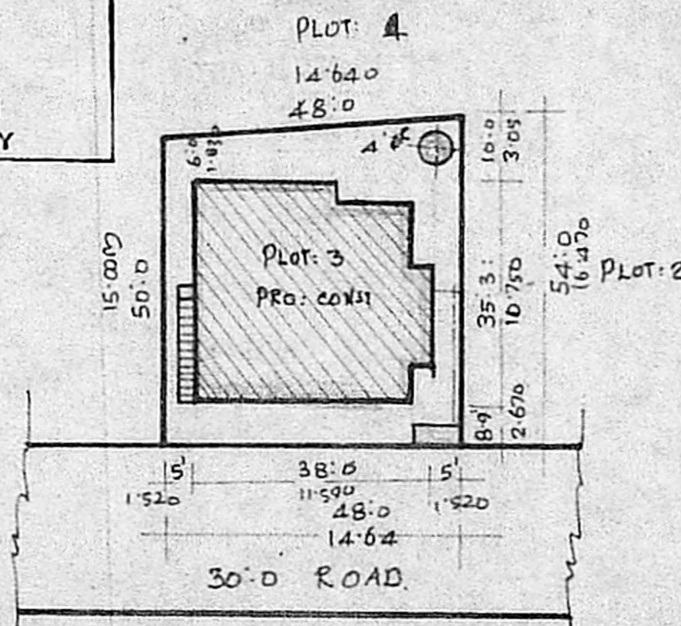

SITE PLAN
SCALE 1: 400.

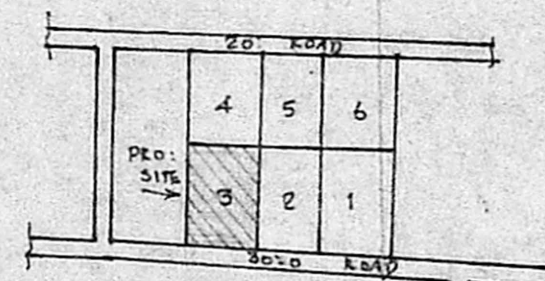

KEY PLAN
NOT TO SCALE

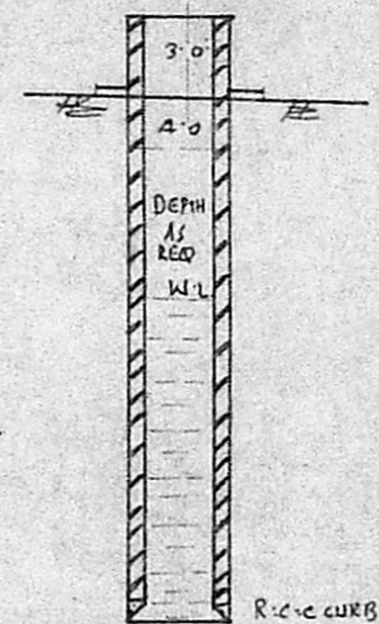

SECTION OF WELL

BRIEF SPECIFICATIONS

FOUNDATION	C.C 1:4:8 15CM
	OVER SAND FILL
SUPER STRUCTURE	BRICK WORKING
	C.C 1:2:4 15CM
	WEATHERING
	ROOF ON T/P
FLOORING	C.C 1:4:8 10CM
	OVER HARD CORE
PLASTERING	C.M 1:4 12MM TX
	FOR WALLS
JOINERIES	FIRST CLASS HARD

SCHEDULE OF JOINERIES

DOOR	C.W. PANELLED	D1: 1000 X 2000
DOOR		D2: 900 X 2000
DOOR		D3: 1150 X 2000
WINDOW		W1: 1500 X 1300
WINDOW		W2: 900 X 1300
VENTILATOR		V: 900 X 600

AREA STATEMENT

AREA OF SITE: 2496.00 SFT or 232.00 m²
 AREA OF CONST: 1231.00 SFT or 114.45 m²
 COVERAGE: 50% F.S.I. 0.500

LEGEND:

BOUNDARY SHOWN
 PRO. CONST SHOWN

OWNER:

K. PERIASAMUDH. C. R. E.
 LICENSED SURVEYOR
 CIVIL ENGINEER
 AVADI TOWNSHIP
 MADRAS-600054

LICENSED SURVEYOR

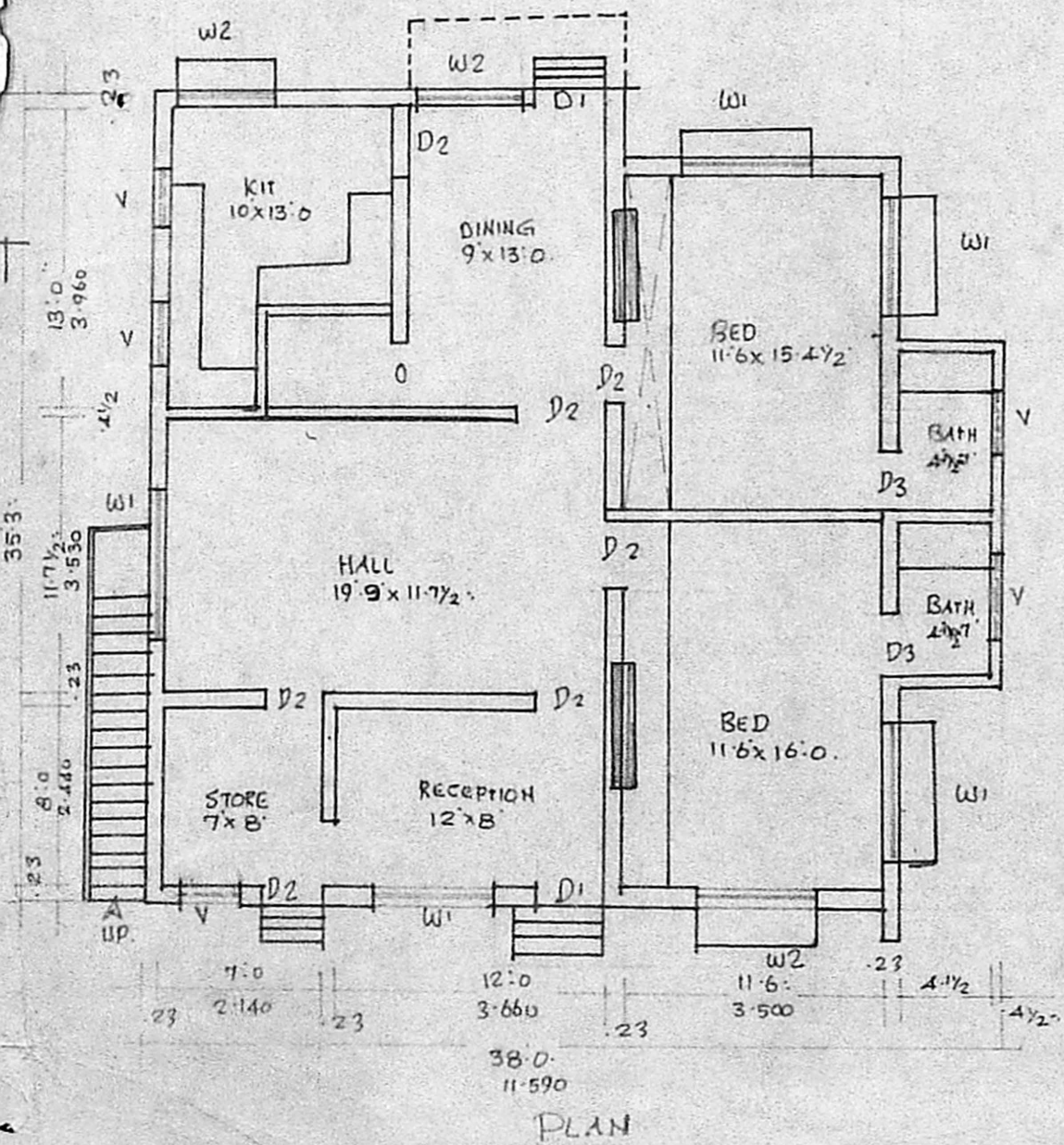

PLAN